

VILLA ALBERO RAMA 9



PROJECT PROGRESS (END OF AUGUST' 2016)



TYPE OF WORKS	% OF WORK PROGRESS	REMARKS
Piling	100.00%	For House, Juristic
Pile cut-off	100.00%	For House
Pile caps	100.00%	For House
Casting Pre-cast Wall	100.00%	For House
Casting Pre-cast Beam	100.00%	For House
House structure work level 1	100.00%	For House
House structure work level 2	100.00%	For House
House structure work level 3	100.00%	For House
House structure work roof	100.00%	For House
Steel structure	100.00%	For House
Block Work	76.53%	For House
Plastering Work	28.84%	For House
Waterproofing Work	25.00%	For House
Screeding before parquet	18.75%	For House
Tiling work	9.57%	For House
Drainage work	75.00%	External work
Road work	79.23%	External work
Project fence	21.00%	External work
Back side fence	13.00%	External work
House fence	4.00%	External work





ROOF SLAB

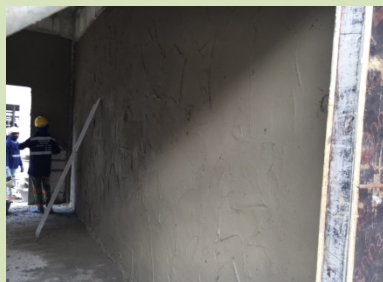

PLASTERING WORK (INTERNAL)



PLASTERING WORK (EXTERNAL)



TILING WORK



BACK SIDE FENCE



PROJECT FENCE